

March 20, 2016

THE PROMISE OF SOMETHING NEW

GENESIS 12:1-9

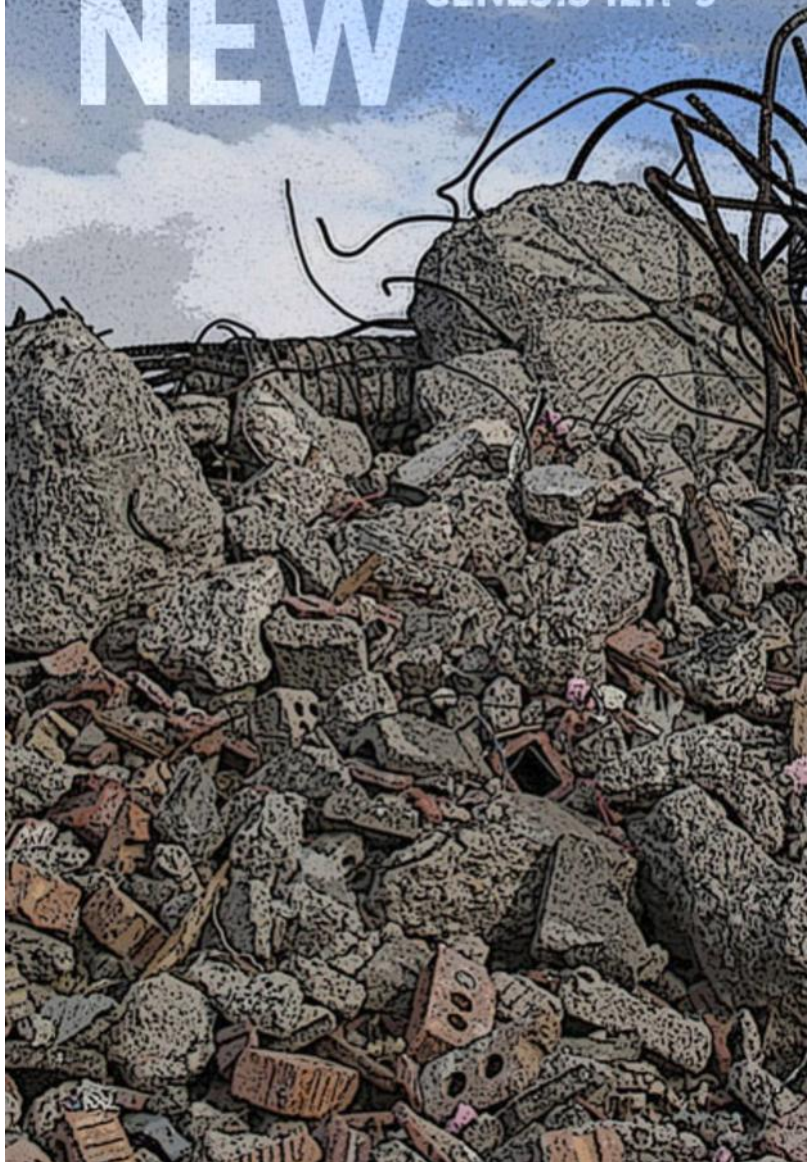

“The Promise of Something New”
Genesis 12:1-9

People are attracted to the promise of something _____ and _____.

- The promise of something _____ is often the result of a _____ with the present.
- Followers of Jesus find themselves in an interesting position: we are to possess great _____ and at the same time a real understanding of the fact that the world is _____.
- We get to bring these two realities _____.
- What happens in Genesis 3, as Adam and Eve sin, is often referred to as the _____.
- We can not read Genesis 12, unless we are standing in the middle of the _____.
- God comes to Abram with a _____.
- “_____ peoples of the earth will be blessed through you.”
Genesis 12:3
- “Through you” speaks of _____. (Galatians 3:15-25)
- We are to live a different kind of _____, under the authority of a different kind of _____.
- As Jesus came, the promise to Abraham was being _____.
- We are fully aware of the _____, but we also have the promise of something _____.
- Next time someone asks, stand in the _____ and _____ them.

STUDENT & CHILDREN'S
MINISTRIES SIGN-UPS &
INFORMATION ARE NOW AT

inf  ne
zone

EASTER

worship schedule

3/20 – Praise Ringers

3/24 – Family Communion Service

3/27 – Easter Sunday

4/3 – Worship Choir

4/10 – Big Band



young
 **heart**
BIBLE STUDY

**every other
Wednesday
at 1pm**



TODAY

6:00 p.m. Student LifeGroups
Women's Bible Study - *"To Live is Christ"*

MONDAY, March 21

9:15 a.m. Rev Strength Class
6:15 p.m. Praise Ringers Rehearsal
7:30 p.m. Adult Basketball

TUESDAY, March 22

6:30 p.m. Rev Fit

WEDNESDAY, March 23

9:15 a.m. Rev Strength Class
6:30 p.m. Student Ministry Unite
Adult Worship Choir Rehearsal

THURSDAY, March 24

7:00 p.m. Family Communion Service

FRIDAY, March 25 - Good Friday

SATURDAY, March 26

9:00 a.m. Rev Fit Class

SUNDAY, March 27 - Easter

7:45 a.m. Easter Breakfast
9:00 a.m. Worship
Sunday School
10:30 a.m. Worship
Sunday School
6:00 p.m. Women's Bible Study - *"To Live is Christ"*

THIS WEEK

OTHER ANNOUNCEMENTS

- **High School Spring Retreat ‘*Made New*’** will be April 8-10 at Johnson University. Deadline for the early bird price of \$35 is **today!** For more information or to sign up, go to the Info Zone in the Atrium or <http://bccanderson.org/get-connected/students/>.
- **A Family Communion Service** will be held on Maundy Thursday, March 24 at 7:00 p.m. For more information or to sign up, go to Connecting Point or <http://bccanderson.org/resources/sign-ups/>.
- **Easter Breakfast** will be Sunday, March 27 at 7:45 a.m. Please sign up at Connecting Point or <http://bccanderson.org/resources/sign-ups/>.
- **The Ark (Rainbow Christian Camp)** summer camp schedules are available at Connecting Point and the Children’s Check-In areas. Register by April 30 to receive a free T-shirt. When registering for camp, don’t forget to call the church office for the camp code.
- **Our Children’s Department needs you!** We are in need of one lead teacher in Toddler & Tiny Tot Rooms (once per month). We also need a lead teacher in Sonshine Station for first service only, every other month. If you are interested or have questions, please contact Tisha Schultz.



For even more information about Bethany Christian Church and what’s going on here, use your smart phone to scan the code, or type in www.bccanderson.org.